

Indice Index	Data Date	Descriere Description	Semnatura Signature	Semnatura Signature	Semnatura Signature
E					
D					
C					
B					
A					

Indice Index	Data Date	Descriere Description	Semnatura Signature	Semnatura Signature	Semnatura Signature
Modificare / Revision					

**European Investment Bank**

**MINISTERUL TRANSPORTURILOR**

**BENEFICIAR / BENEFICIARY :**

**CFR**

**COMPANIA NATIONALA DE CAI FERATE "CFR" SA**



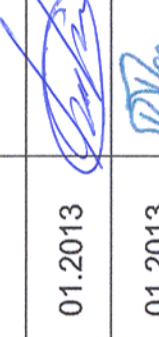

PROIECTANT / DESIGNER:	Data / Date	Semnatura Signature
<b>PÖYRY</b>	01.2013	
Sef de echipa / Team leader	C. Teodorescu	
Expert Cheie / Key Expert	R. Trommer	

Subcontractant / Subcontractor	Data / Date	Semnatura Signature
<b>MIOTOP</b>	01.2013	
Adjunct Sef de echipa / Deputy Team leader	A. M. Baicu	
Proiectat / Designed	A. Sopov	

"Reabilitarea liniei c.f. Frontieră - Curtici - Simeria, parte componentă a coridorului IV Pan - European pentru circulația trenurilor cu viteză maximă de 160 km/h"

Tronsoanelor 2-B : cap Y Barzava - cap Y Iliu

Faza / Phase: "Rehabilitation of the Railway Line Border - Curtici - Simeria", component Part of the IV Pan - European Corridor for the Trains Circulation with maximum speed of 160 km/h"

Section 2-B : end Y Barzava - end Y Iliu

Denumire desen / Drawing Title : Plan de situatie cablu FO subteran pentru semnalizare - Statiia BARZAVA / BARZAVA Station - Layout plan underground cable with OF for signalling Km 556+700 - Km 557+800

Scara / Scale	Revizia / Revision	Cod desen / Drawing Code	Nr / No
1:1000	1/16.05.2013	PT.02.05.10.SM.051	03/21

**LEGENDA / LEGEND**

- CABLUL SUBTERAN CU FIBRE OPTICE / UNDERGROUND CABLE WITH OPTICAL FIBERS
- CABLUL CU FIBRE OPTICE POZAT IN PERON / UNDERGROUND CABLE WITH OPTICAL FIBERS IN PLATFORM
- CABLUL CU FIBRE OPTICE POZAT IN CANAL / UNDERGROUND CABLE WITH OPTICAL FIBERS IN DUCT
- MARKER ELECTRONIC PENTRU LOCALIZAREA CABLULUI SUBTERAN CU FIBRE OPTICE / ELECTRONIC MARKER FOR LOCALIZATION OF THE UNDERGROUND CABLE WITH OPTICAL FIBERS
- CAMERETA / MANHOLE
- CAMERA DE TRAGERE + MUIEA DE DERIVATIE / MANHOLE WITH BRANCH CONNECTION
- CABLUL SUBTERAN CU FIBRE OPTICE PENTRU CAMERA VIDEO DE SUPRAVEGHERE / UNDERGROUND CABLE WITH OPTICAL FIBERS FOR VIDEO SURVEILLANCE CAMERA
- CABLUL SUBTERAN PENTRU ALIMENTAREA CAMEREI VIDEO DE SUPRAVEGHERE / UNDERGROUND CABLE FOR POWER SUPPLY OF THE VIDEO SURVEILLANCE CAMERA
- VIDEO DE SUPRAVEGHERE / VIDEO SURVEILLANCE CAMERA
- STALP PROIECTAT PENTRU CAMERA VIDEO DE SUPRAVEGHERE / DESIGNED POLE FOR THE VIDEO SURVEILLANCE CAMERA

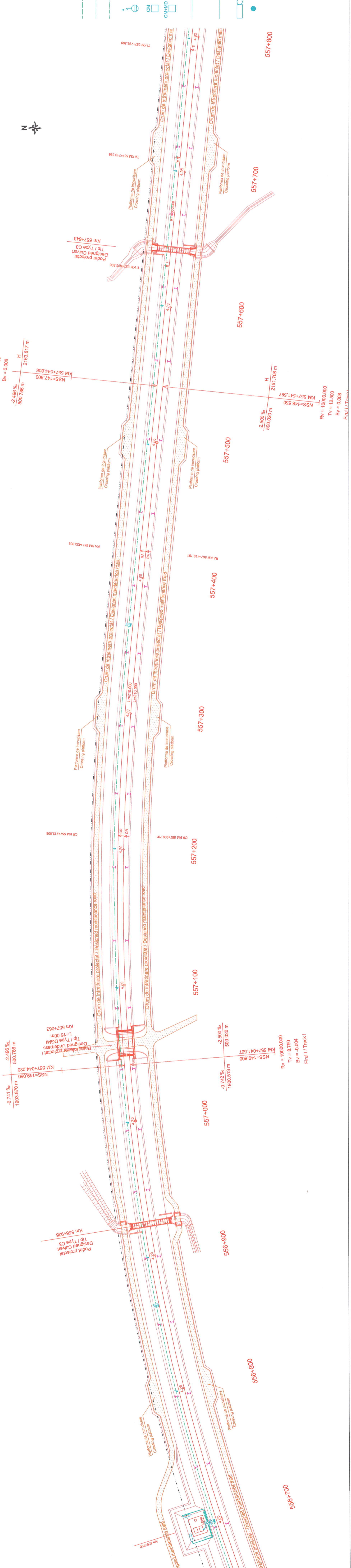

Indice Index	Data Date	Descriere Description	Semnatura Signature	Semnatura Signature	Semnatura Signature
Modificare / Revision					